

PESTMASTER SERVICES OFFERS SPECIFIC SOLUTIONS FOR EACH AREA OF YOUR PROPERTY

Crawl Space

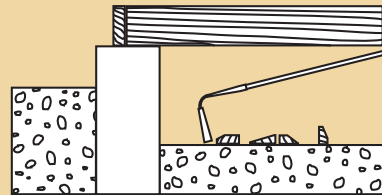

PMT1. Remove cellulose debris.

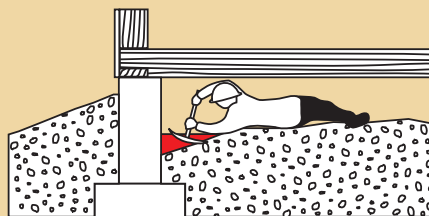

PMT2. Trench & treat soil inside wall.

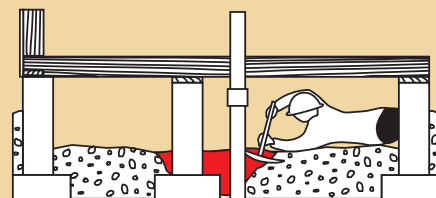

PMT3. Trench & treat at supporting piers & around pipes.

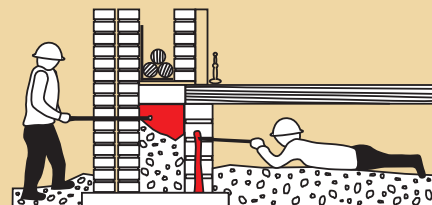

PM4. Treat chimney void.

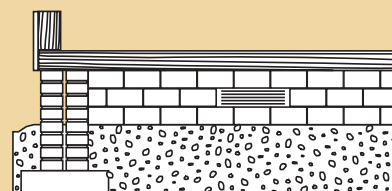

PMT5. After treatment, ventilate.

Slab & Porch Treatment

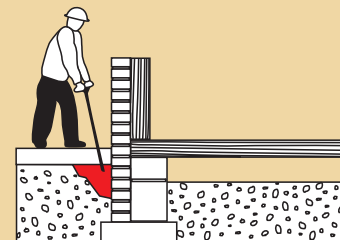

PMT6. Vertical drill & treat soil beneath porch.

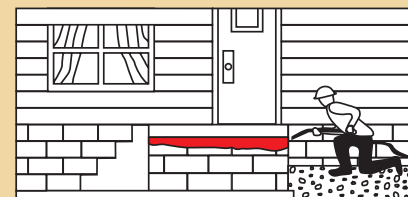

PMT7. Treat soil by long rod.

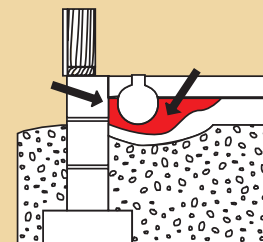

PMT8. Drill & treat beneath duct in slab.

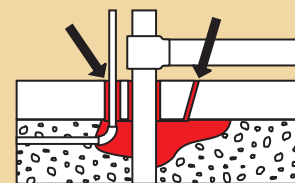

PMT9. Treat entrances of bathtub & sewer lines in slab.



PMT10. Drill & treat under slab from outside.

Basement Treatment

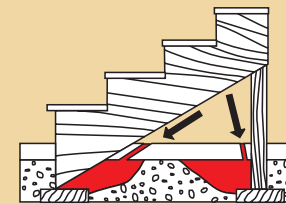

PMT11. Drill & treat step stringer at floor.

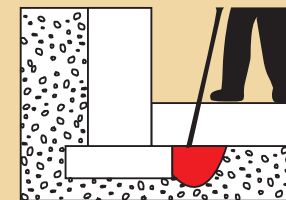

PMT12. Drill & treat floor.

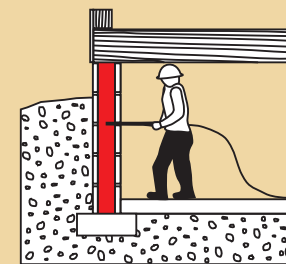

PMT13. Treat hollow blocks.

General

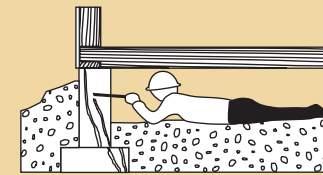

PMT14. Scrape away mud tubes.

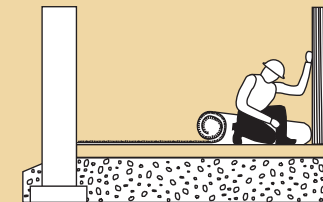

PMT17. Remove floor covering.



PMT20. Treat double brick.



PMT23. Treat around utility pipe.

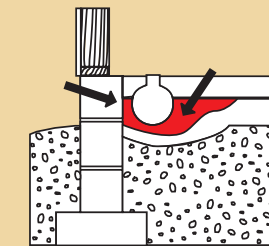

PMT15. Locate & measure ductwork.

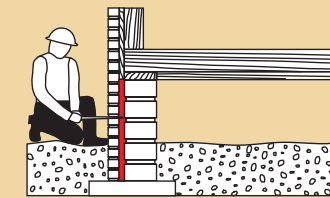

PMT18. Drill & treat brick veneer.

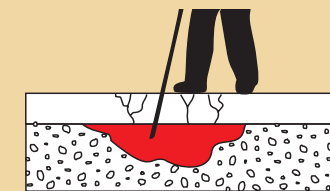

PMT21. Treat all cracks & expansion joints.



PMT24. Scrape away mud tubes.

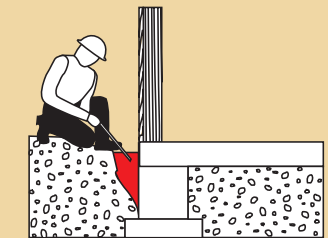

PMT16. Trench & treat soil outside foundation.

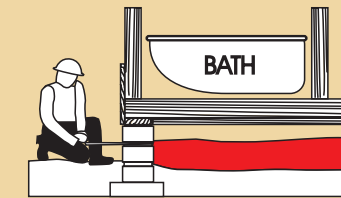

PMT19. Treat soil by long rod.

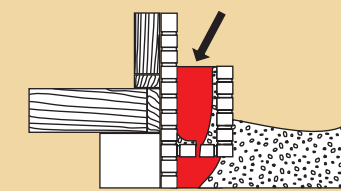

PMT22. Rod & treat flower box.



the *right* choice

www.pestmaster.com

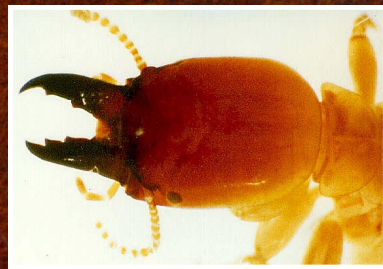

Termites have been on earth since the beginning of time and are specially adapted for defense.



Termites continuously forage for food. Literally thousands of termites work non-stop 24-hours a day, 7 days a week eating wood.



Termites can gain entrance into your home through a crack in the foundation as small 1/32 of an inch. That is smaller than a human hair.



Termites use mud shelter tubes to move above ground and termites must have moisture to survive. When wood is placed on the ground it acts like a wick.

100%*

TERMITE CONTROL.



PERIOD.



the *right* choice



the *right* choice

www.pestmaster.com

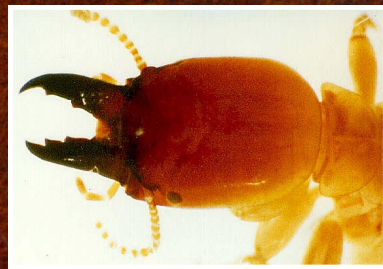

Termites have been on earth since the beginning of time and are specially adapted for defense.



Termites continuously forage for food. Literally thousands of termites work non-stop 24-hours a day, 7 days a week eating wood.



Termites can gain entrance into your home through a crack in the foundation as small 1/32 of an inch. That is smaller than a human hair.



Termites use mud shelter tubes to move above ground and termites must have moisture to survive. When wood is placed on the ground it acts like a wick.

100%*

TERMITE CONTROL.



PERIOD.



the *right* choice